

MPF PRODUCTS INC.

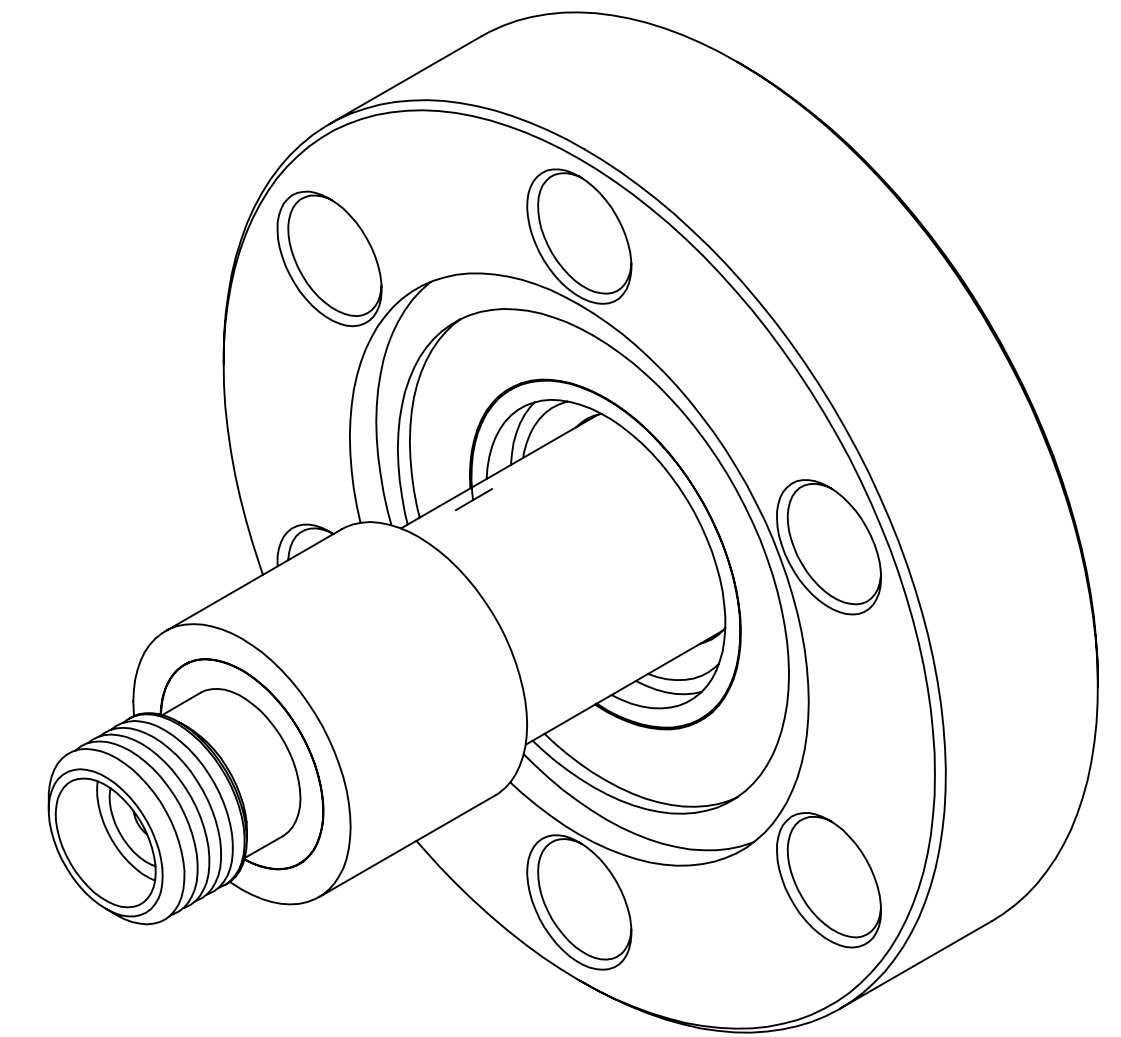

PART #	AIRSIDE CONNECTOR INCLUDED
A1835-1-CF	YES
A1835-2-CF	NO

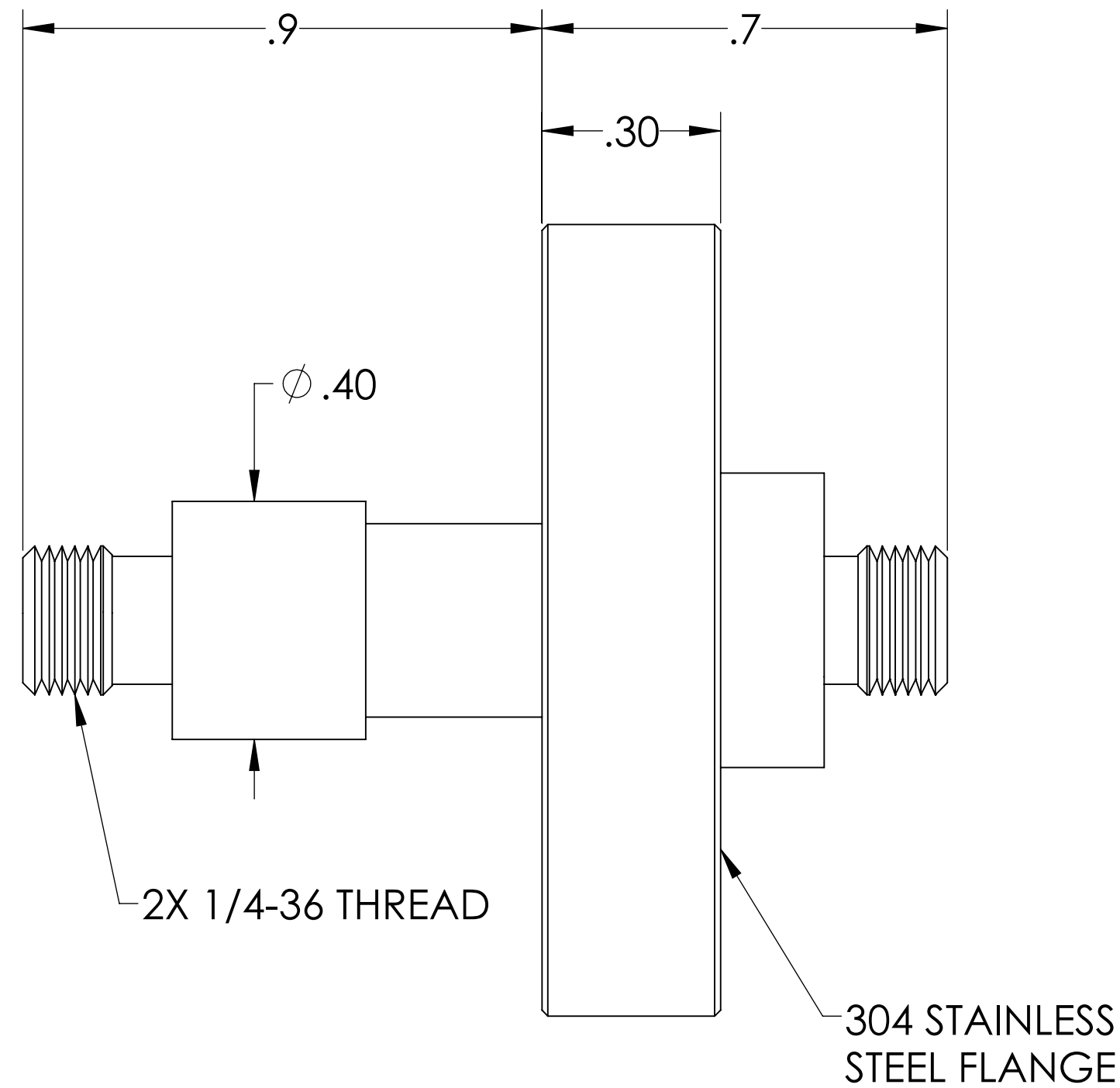
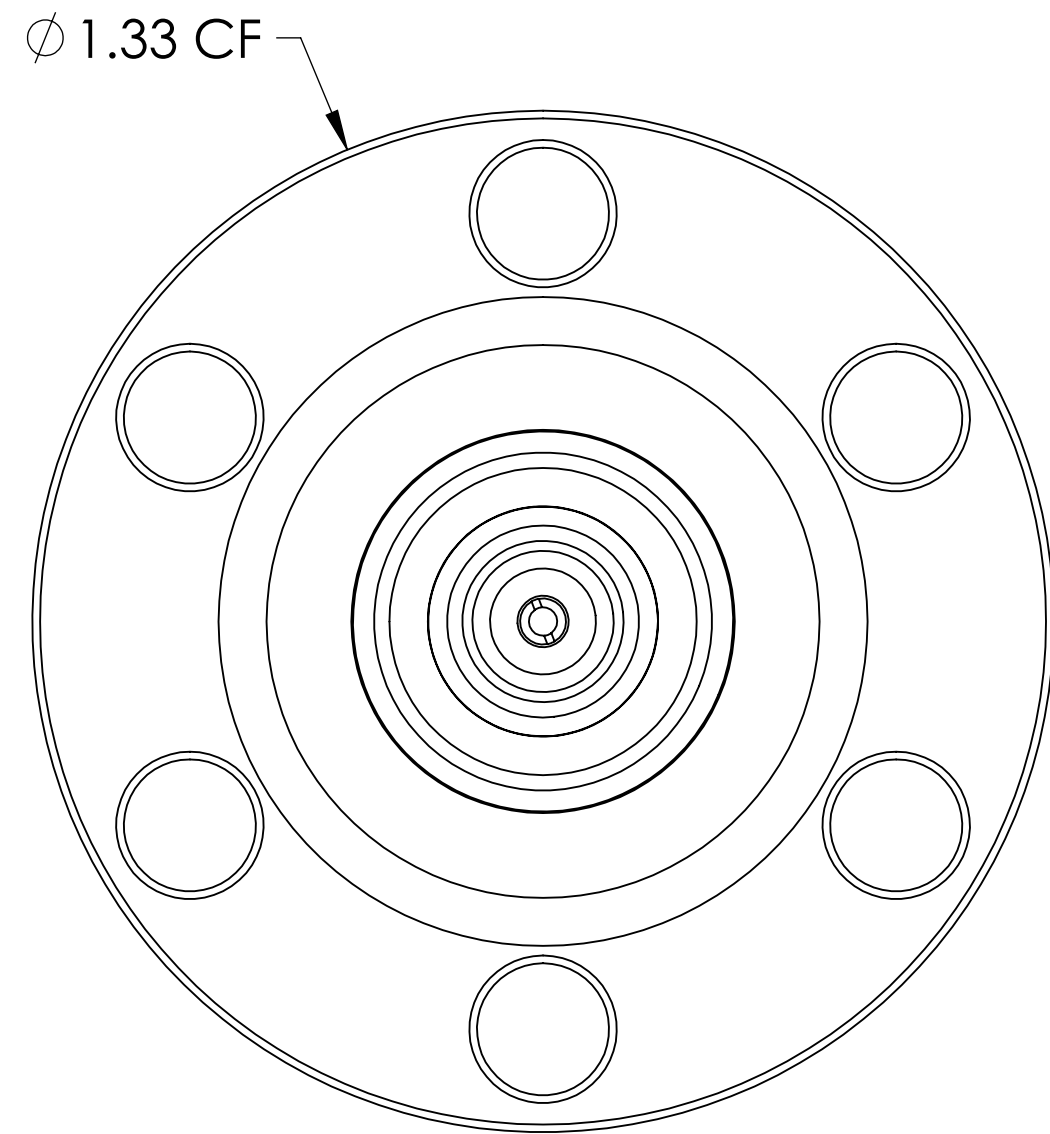
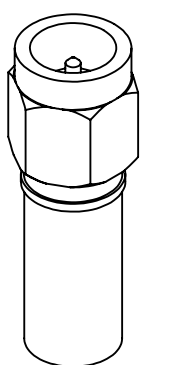

NOTE:

1. SHIELD: GROUNDING
2. VOLTAGE: 700 VOLTS DC
3. CURRENT: 1 AMP
4. TEMPERATURE RATING: -200 TO 450°C (FEEDTHROUGH), 65 TO 165°C (AIRSIDE CONNECTOR)
5. IMPEDANCE: 50 OHM

SMA Coaxial Feedthrough, 50 Ohm 1 Pin, Grounded Shield, Double Ended, 1.33" Conflat Flange, UHV Compatible

UNLESS OTHERWISE SPECIFIED:	QUOTATION #	N/A
DIMENSIONS ARE IN INCHES TOLERANCES:	NAME	DATE
ANGULAR: MACH ± 1/2°	WJ	9/11/2015
TWO PLACE DECIMAL ± .030	CHECKED	9/11/2015
THREE PLACE DECIMAL ± .015	ENG APPR.	WJ 9/11/2015
MATERIAL	THIRD ANGLE:	
	APPLICATION	
	NEXT ASSY	USED ON
FINISH	SURFACE FINISH:	63/ OR BETTER
PLATING	UNLESS OTHERWISE SPECIFIED:	
	ALL DIAMETERS CONCENTRIC WITHIN .005. REMOVE ALL BURRS AND SHARP EDGES	
	TITLE:	MPF PRODUCTS INC.
		SMA COAXIAL FEEDTHROUGH, 50 OHM, 1 PIN, GROUNDING SHIELD, DOUBLE ENDED, 1.33" CONFLAT FLANGE
	DOWNLOADED FROM MPFPI.COM	
	DWG. NO.	A1835
	REV	
	Friday, January 18, 2019 9:17:07 AM	